

Needles for Blocks Under Ultrasound

- The USB stimulation needle features a familiar 30° 'back-cut' bevel tip, for extra confidence in those used to this type of bevel, and improved perception of the needle's passage through tissues
- The USC stimulation needle features a flattened 20° bevel tip, maximising the visibility under ultrasound - even when 'out of plane'
- Phthalate-free, detachable extension tubing
- Ergonomic hub
- The needle is treated with a 'roughening' effect, maximising echographic properties and providing the user with a clear return

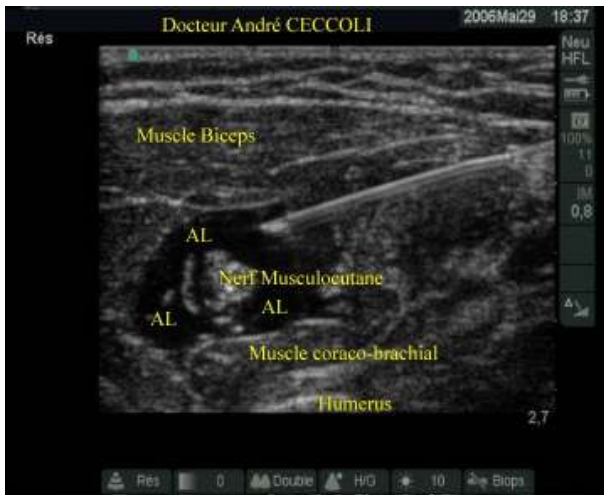

PLEASE SEE OVERLEAF
FOR PRODUCT INFORMATION

polymedic by
te me na

02/10 - 01

Unit 29, New Forest Enterprise Centre, Chapel Lane, Totton, Southampton SO40 9LA

Tel: 023 8066 9000 Fax: 023 8066 9002

www.blueboxmedical.co.uk

enquiries@blueboxmedical.co.uk

BLUE BOX
MEDICAL LTD



REGIONAL ANAESTHESIA

NEEDLES FOR BLOCKS UNDER ULTRASOUND: 30° BEVEL (USB)

Reference	Designation	Needle Diameter	Needle Length	Units/ Sales Box
USB050-22	Ultrasound needle 50mm	22G	50mm	10
USB070-22	Ultrasound needle 70mm	22G	70mm	10
USB090-21	Ultrasound needle 90mm	21G	90mm	10
USB120-21	Ultrasound needle 120mm	21G	120mm	10

NEEDLES FOR BLOCKS UNDER ULTRASOUND: 20° BEVEL (USC)

Reference	Designation	Needle Diameter	Needle Length	Units/Box
USC050-22	Ultrasound needle 50mm	22G	50mm	10
USC070-22	Ultrasound needle 70mm	22G	70mm	10
USC090-21	Ultrasound needle 90mm	21G	90mm	10
USC120-21	Ultrasound needle 120mm	21G	120mm	10

NEEDLES FOR BLOCKS UNDER ULTRASOUND WITH STIMULATION (HYBRID)

Reference	Designation	Needle Diameter	Needle Length	Units/Box
EH035-22	Hybrid needle 35mm	22G	35mm	10
EH055-22	Hybrid needle 55mm	22G	55mm	10
EH095-21	Hybrid needle 95mm	21G	95mm	10
EH125-21	Hybrid needle 125mm	21G	125mm	10
EH150-21	Hybrid needle 150mm	21G	150mm	10

